



Year 8 Home Safety Programme



Making Your Community Safer



Learning Objectives:



- **To understand the dangers of fire.**
- **To keep our homes secure.**



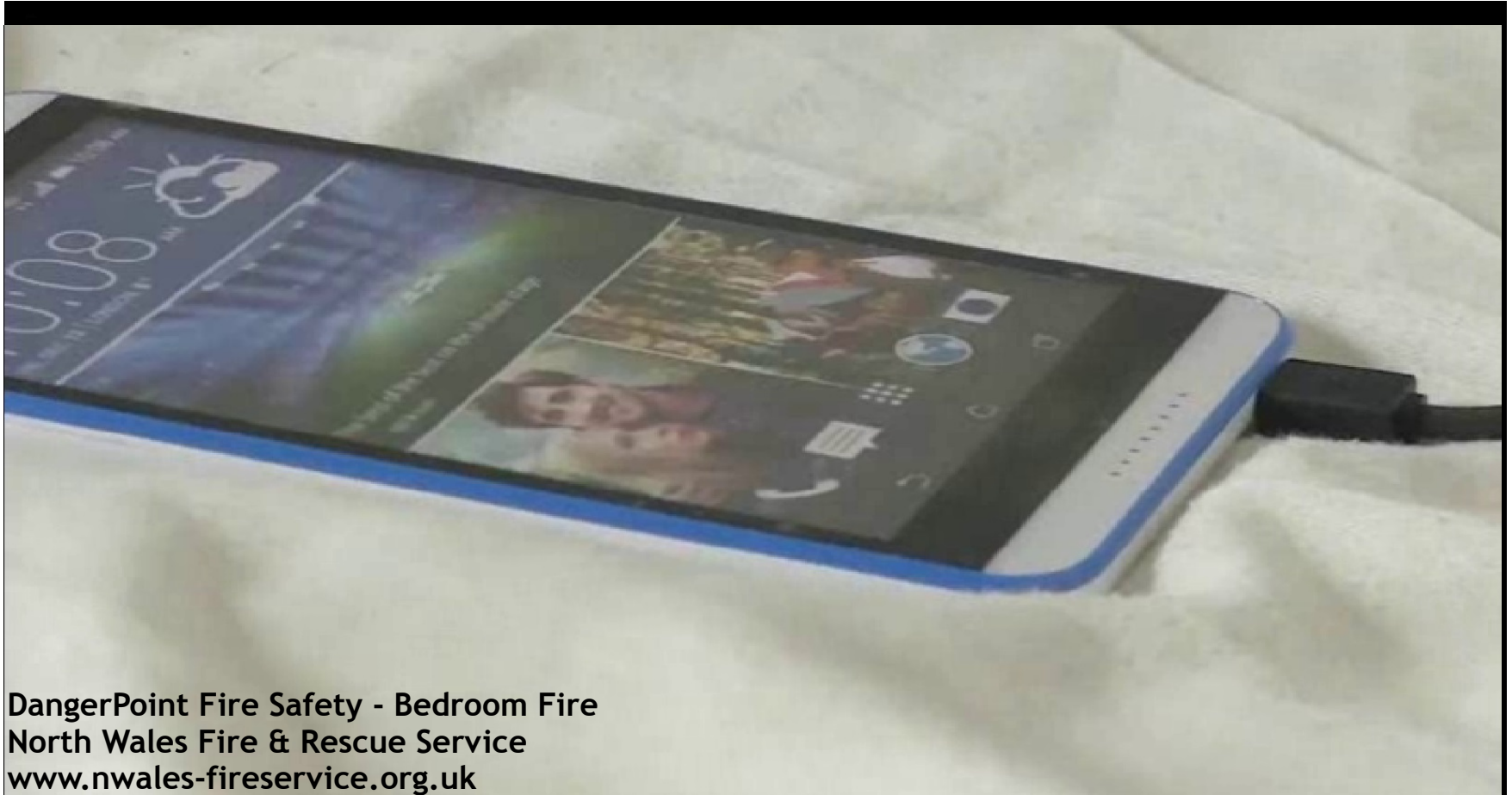

DangerPoint Fire Safety - Bedroom Fire
North Wales Fire & Rescue Service
www.nwales-fireservice.org.uk



Tân Ystafell Gwely Bedroom Fire

Bedroom Fire Test
Wales Fire and Rescue
Services



The fire triangle

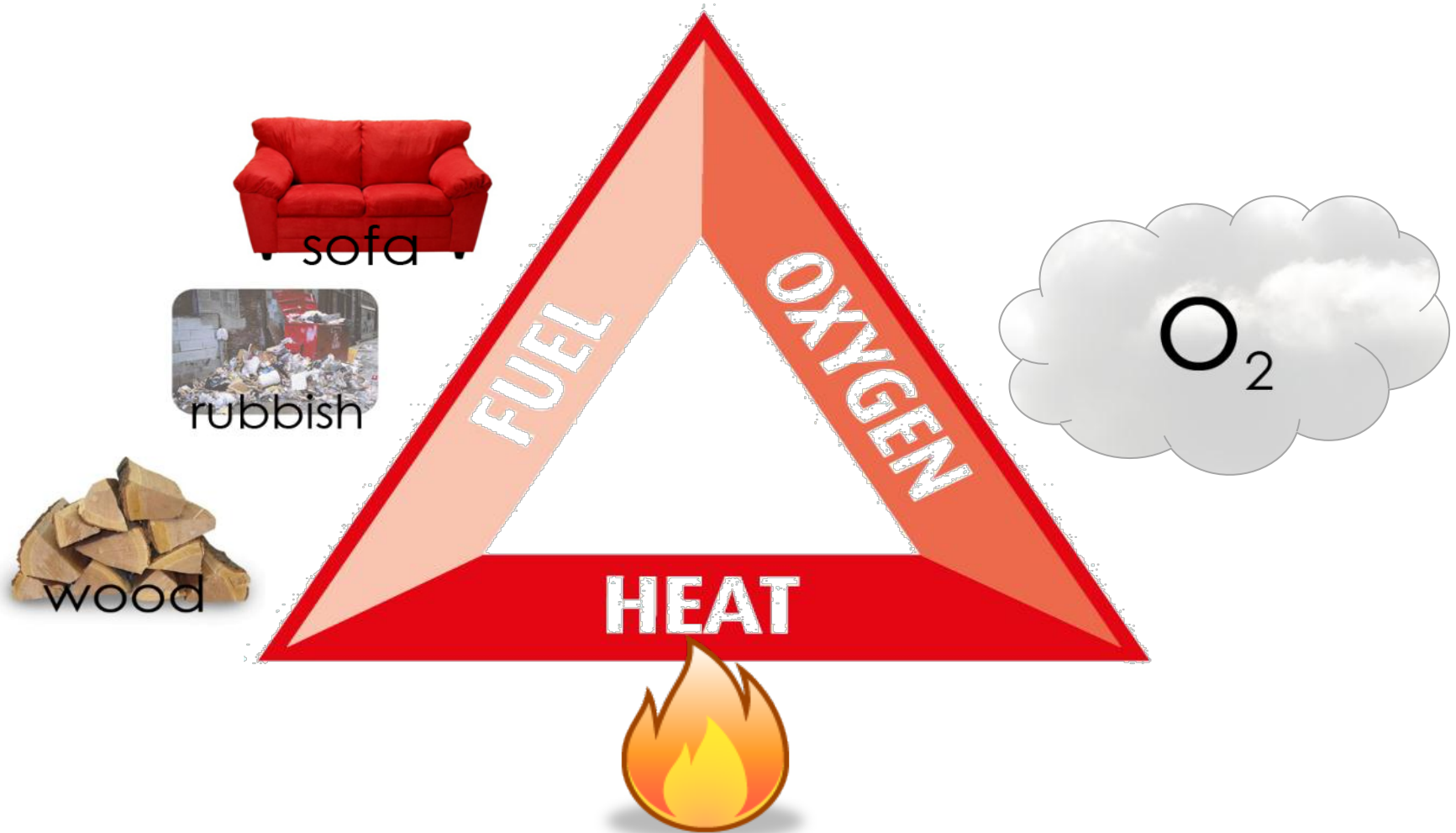



Causes of Fire



Unattended cooking



Careless use of matches



Hair straighteners left unattended





12 amps



10 amps

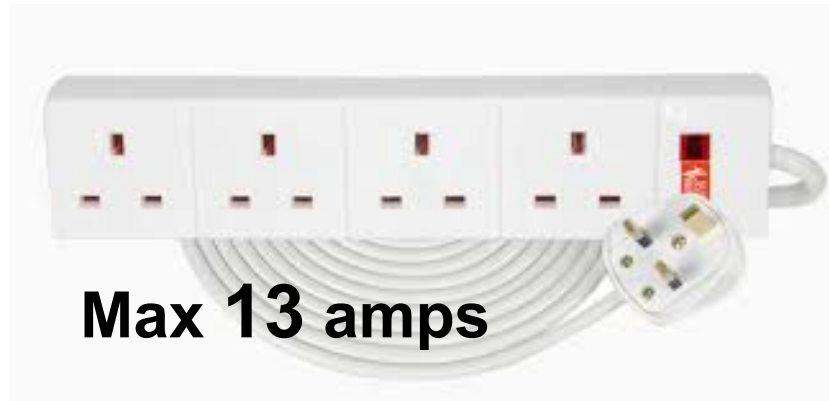

Max 13 amps



9 amps



13 amps



11 amps

Socket Overload Calculator

Are you overloading your sockets and putting your home at risk of fire? Plug in some appliances to find out!



Get Started

Important: The appliance power ratings used are indicative only

For more safety information visit www.electricalsafetyfirst.org.uk

[Terms & Privacy](#)



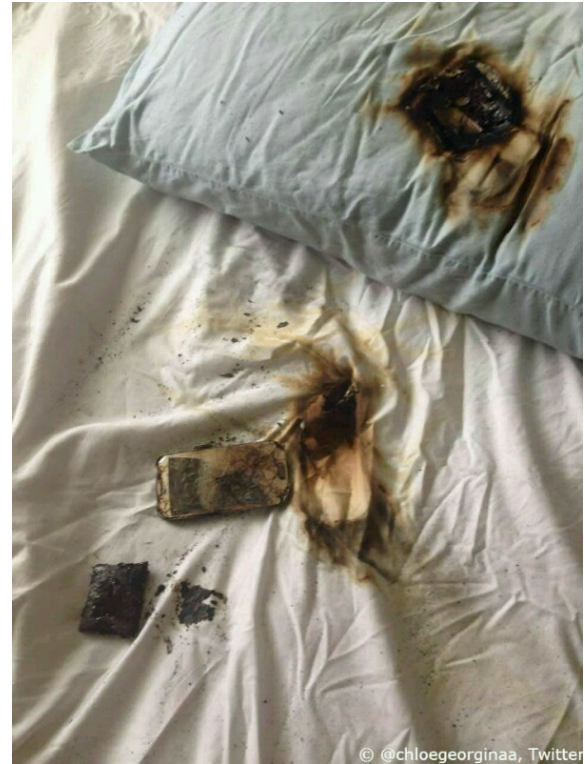

Making Your Community Safer



Detection



- **Change battery once a year**
- **Test once a month**
- **One in hallway on each level**



Why?



- **50% -fires between 10pm and 8am**
- **4 times more likely to die in a fire without a working smoke alarm**



How does smoke affect us?

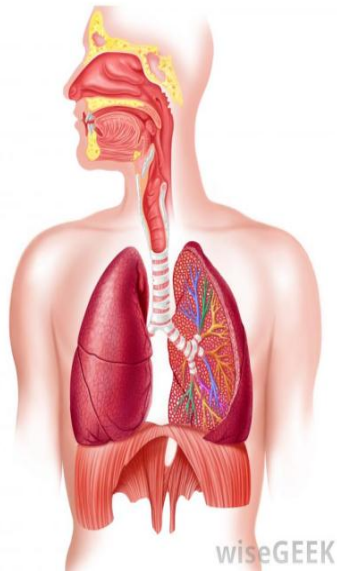

Carbon Monoxide?





Bedtime routine

Extinguish all flames ✓

Turn off electrical appliances ✓

Close all doors ✓



Fire Action Plan
Fire Kills- H.M. Government
www.youtube.com/user/

Making Your Community Safer



Escape Plan

Plan Route



Keep route clear



Keys



Doors



Plan B



Practice





When your smoke alarm sounds

- Check the temperature of the door with the back of your hand.
- Leave the room keeping below the smoke, closing the door behind you.
- With the rest of the family, make your way to the nearest exit.
- Do not investigate or attempt to collect belongings.
- Once safely outside dial 999.



STOP



DROP



ROLL





First Aid for Burns

- Remove clothing and jewellery from the area as soon as possible. Leave clothing in place if it stuck to the skin.
- Cool the area with cool or lukewarm water for at least 10 minutes.
- Cover do not wrap, with a layer of cling film, to prevent infection.
- Seek professional help if necessary.



Home Security



Making Your Community Safer



Doors and Windows

- **In 1 in 10 burglaries, access is gained through an unlocked window or door.**
- **Keep valuables out of site (eg. Phones, tablets, jewellery, car keys).**
- **Always lock, garden gates, garages and Sheds.**



Doors and Windows

- **Store away tools and ladders so they can't be used to aid burglars.**
- **Do not leave keys outside of the property (e.g under a mat or in a plant pot). Where possible leave keys with a trusted person to allow access.**
- **Use outside lighting and CCTV to deter burglars.**



Shared Entrances



- **Never buzz strangers in.**
- **Ensure strangers can't follow you in (through communal entrances).**



Property Marking

- **Mark valuable items in your home.**
- **Register serial numbers of goods.**



Consider having a safe in your home!



Keys

- **Don't leave keys where they can be seen or reached from the outside.**
- **Don't have spare keys hidden outside.**
- **Don't leave car keys lying around.**



When you are away on holiday.

Ask friends to:

- Remove your post
- Turn on lights
- Open and close your curtains.



Don't post on social media!



ESSEX POLICE
Protecting and serving Essex

GUESS WHOSE HOUSE IS GOING TO BE EMPTY FOR TWO WEEKS???

BRAGGING YOU'RE HEADING OFF TO THE SUN ON SOCIAL MEDIA? YOU COULD BE GIVING BURGLARS INFORMATION ABOUT WHEN YOUR HOUSE IS EMPTY. CHECK YOUR PRIVACY SETTINGS AND MAKE SURE YOU ONLY HAVE PEOPLE YOU KNOW ON YOUR SOCIAL MEDIA ACCOUNTS.

FOR HELP ON HOW TO KEEP YOUR PROPERTY SECURE DURING WINTER, VISIT [ESSEX.POLICE.UK/SECURE](https://www.essex.police.uk/secure)

SECURE
PROTECT
PREVENT



Safety with People at the door

- Use a spy hole / security chain



- Check ID's.

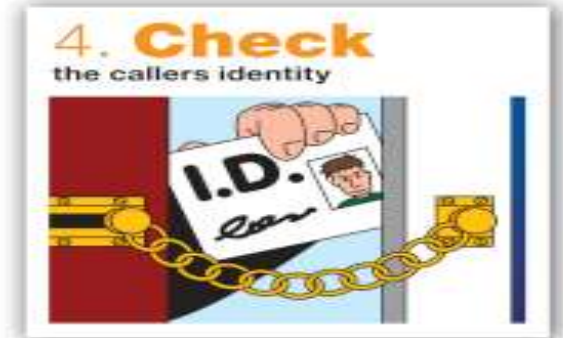

Don't admit you are on your own.

Never answer the door if you are not comfortable



Vehicle Crime

- Always lock your vehicle.
- Keep valuables out of sight.
- Remove electronic devices (SAT NAV's etc).
- Be careful of where you leave your car keys.





**Thank you for listening
and
Stay Safe**

Making Your Community Safer